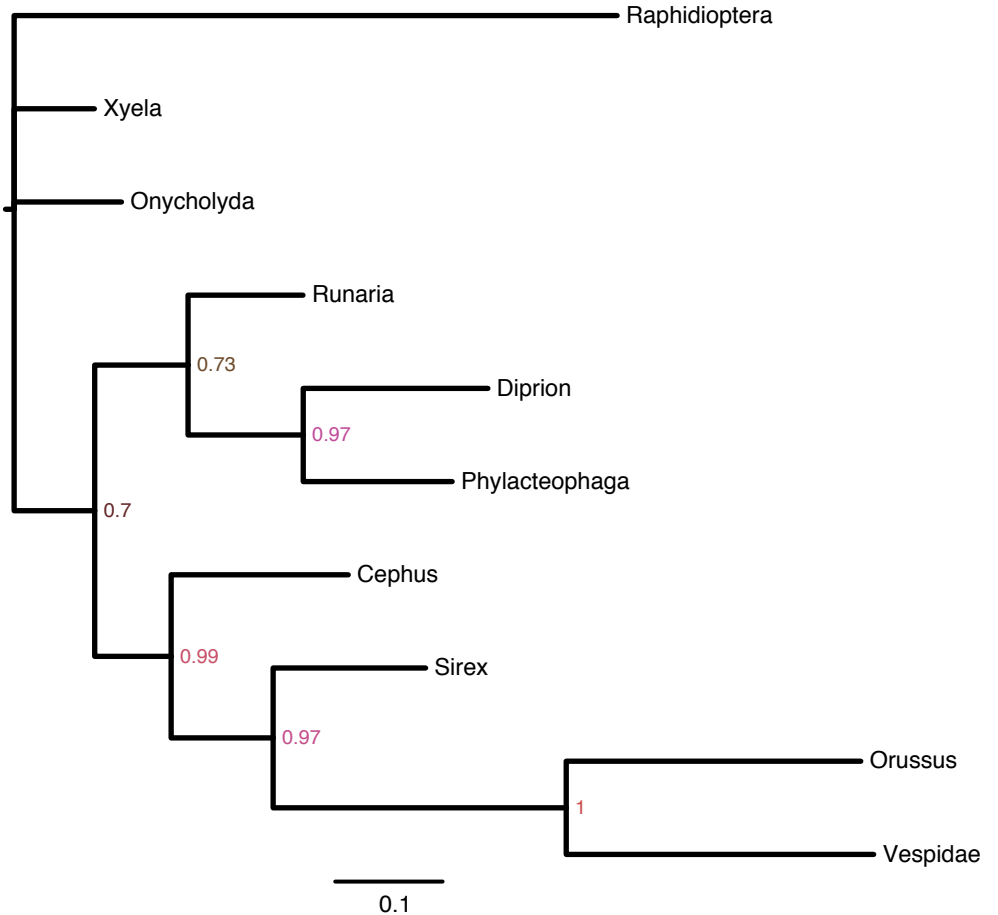
Raphidioptera
Xyela
Onycholyda
Runaria
0.73
Diprion
0.97
Phylacteophaga
0.7
Cephus
0.99
Sirex
0.97
Orussus
1
Vespidae
0.1